

# Plat Book I, Page 67

FILED THIS 1 DAY OF May 1937  
 AND RECORDED IN VOL. I PAGE 67  
 Mrs. Ellie Larnworth  
 298 1/2 ...  
 GREENVILLE COUNTY S.C.

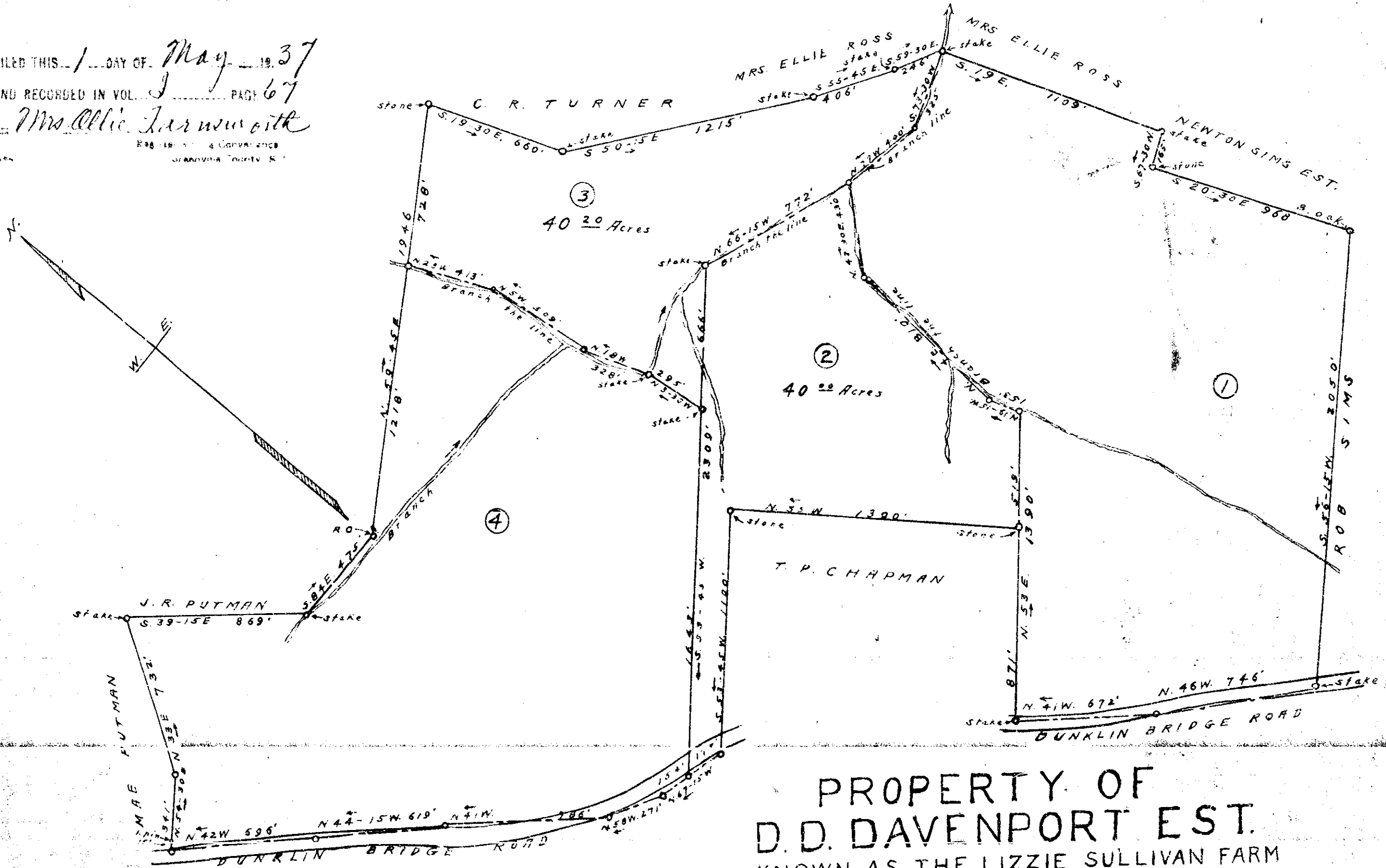

PROPERTY OF  
**D. D. DAVENPORT EST.**  
 KNOWN AS THE LIZZIE SULLIVAN FARM  
 DUNKLIN TOWNSHIP · GREENVILLE CO. S. C.

Scale 1" = 400' Dec. 21, 1936

Surveyed and plated by W.J. Riddle